

Craig Moller

REGISTERED ARCHITECT
B ARCH (AUCK) M ARCH (YALE)
FNZIA

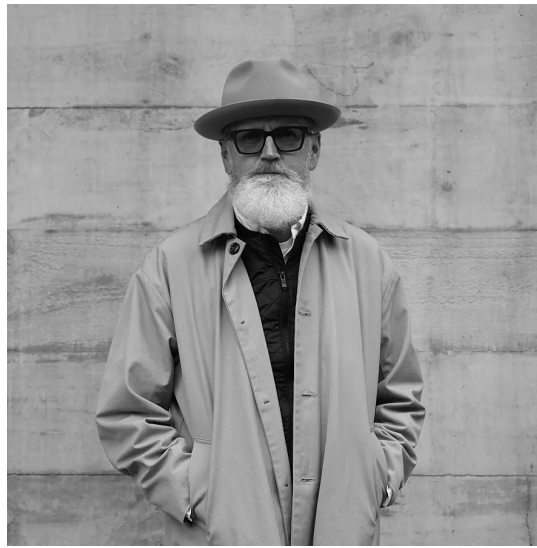

Education

Fellow New Zealand Institute of Architects 2010
Registered Architect 1998
Master of Architecture 1993
School of Architecture, Yale University, New Haven, USA
Bachelor of Architecture 1990
School of Architecture, University of Auckland

Work Experience

Craig joined Moller Architects in 1994 after completing his education in architecture and time spent overseas in the USA. He has a Bachelor of Architecture degree from School of Architecture at Auckland University and a Master of Architecture degree from the Yale School of Architecture at Yale University in the United States.

He has over 20 years work experience with a wide range of types of projects ranging from small scale residential to the large scale Houses of Parliament. The approach for each project is to carefully examine the site and its context, the program and functional requirements and how these two aspects of the project are represented and developed in the concept design.

It is the architectural idea combined with the clients needs, desires and aspirations that forms the basis for an architectural investigation that is specific to each project. Through these investigations an architectural form is developed in conjunction with the ongoing discussion with the client. This develops an architectural response where there is not a common stylistic thread to all the projects but rather an outcome unique to each and every design proposition.

Together with this work experience, Craig has taught part time in the design studio of the Schools of Architecture since his return to New Zealand. He has been a professional teaching fellow at the Auckland University School of Architecture for the last ten years.

He has contributed to the profession of architecture in a number of ways with involvement on various design juries, review panels for Schools of Architecture and delivering the graduate development program on behalf of the institute. He is an examiner for the New Zealand Registered Architects Board. He is involved in the local community through his participation as a trustee on three local school boards.

When not working or teaching Craig enjoys spending time with his family and their growing interests as well as cycling and skiing.

Philosophy

An examination of the site, program and the architectural concept combined with the clients desires and expectations forms the basis for an architectural investigation that is specific to each project. Through these investigations an architectural project is developed in conjunction with an ongoing discussion within the office and with the client.

Teaching Experience

Craig has been teaching in Schools of Architecture since 1995 upon his return from Yale University
Victoria University of Wellington School of Architecture
School of Architecture and Planning, Auckland University
School of Architecture, Unitec

Panel Member

Craig has been a panel member on a number of juries, review & examination panels.
External Review Panel Unitec, Auckland Tertiary Education
Commission PBRF TEC Review Panel
NZIA Graduate Development Program NVP National Visiting Panel
NZIA Awards Jury
AUDP Urban Design Panel

Lectures

Craig has lectured a number of times at various locations discussing recent work.

Community

Freemans Bay School Board of Trustee 2010-2017
Ponsonby Intermediate School Board of Trustees 2016-present
Western Springs College Nga Puna Waiorea 2017-present
Enigma: He Aupiki Charitable Trust 2017-present